Carillón Contralto

Arranxo Musigal
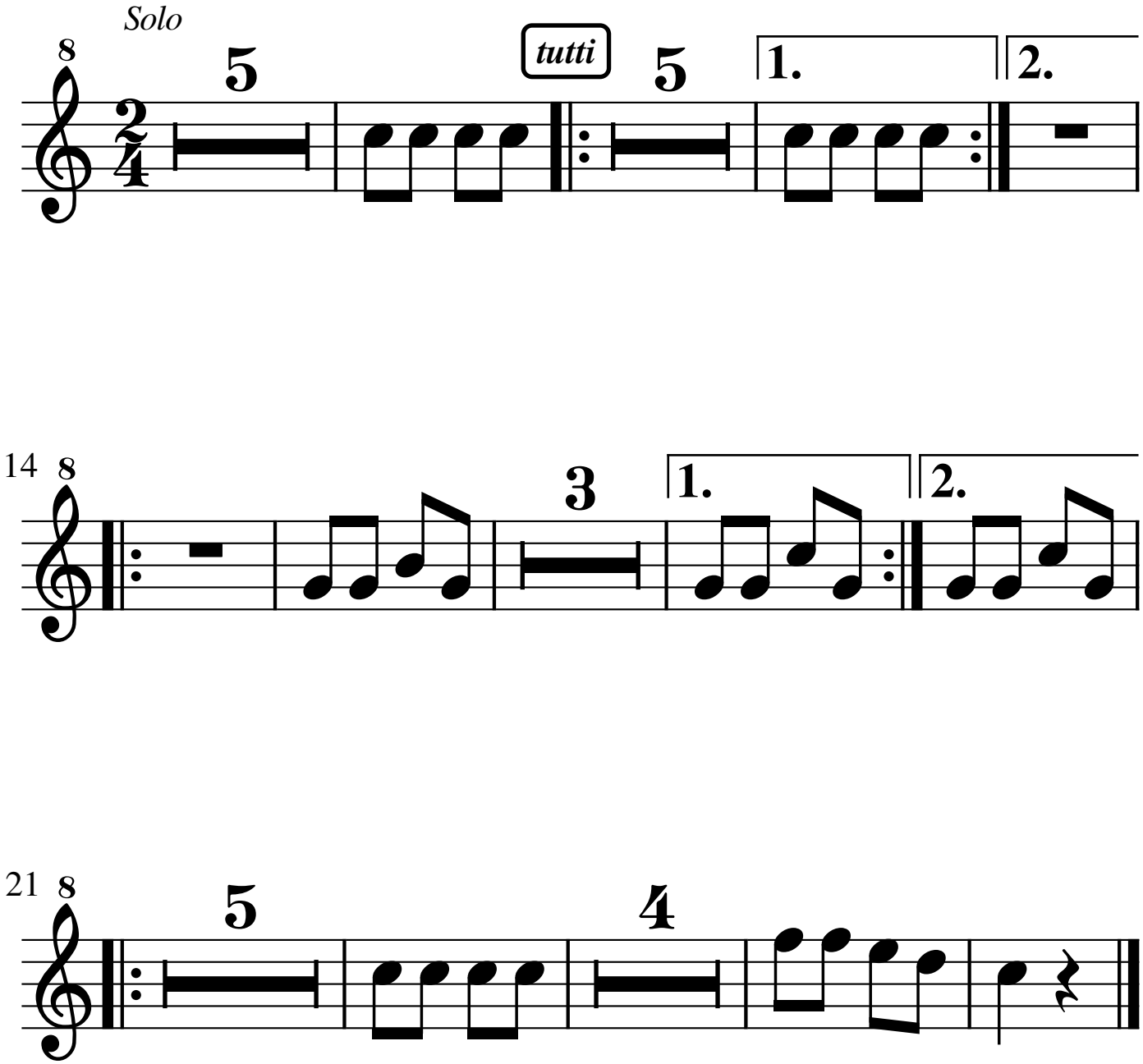
POMBIÑA DA PAZ